

FILED
GREENVILLE CO. S. C.

JUN 22 3 49 PM '77

DONNIE S. TANKERSLEY
R.M.C.

EAST GEORGIA ROAD

BETHANY ROAD

839.8' N&C S60-27E 249.7' N&C S51-22E 150' N&C

NIXON

N1-30E

381.6'

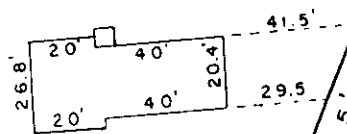

COTHRAN

NIXON

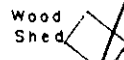

82.0' N20-26W

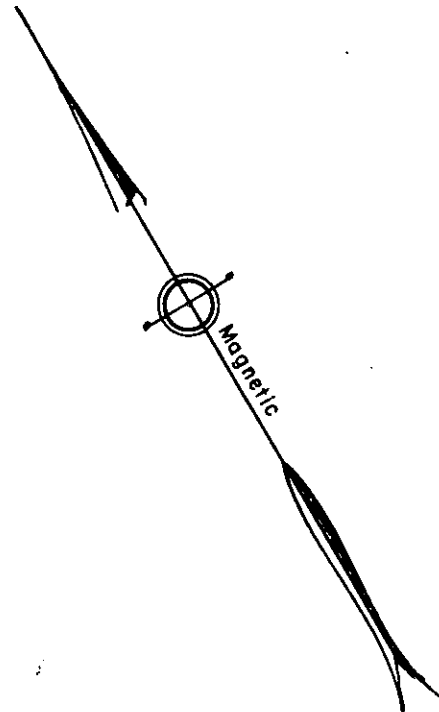

PROPERTY OF
ROBERT DENNIS HUGHEY
LINDA S. HUGHEY
GREENVILLE CO., S. C.

MICROFILMED

Scale 1" = 60 December, 1976



35550

This is to certify that on the 17th day of December, 1976, we surveyed the property shown on this plat; and that the property lines, walls and buildings are as shown hereon; that the buildings located on said lot do not encroach or project on adjacent streets or property; and that no adjacent buildings or walls encroach or project on said premises except as shown hereon. This is to further certify that this property is not within a flood plain.

JUN 22 '77

6E-21

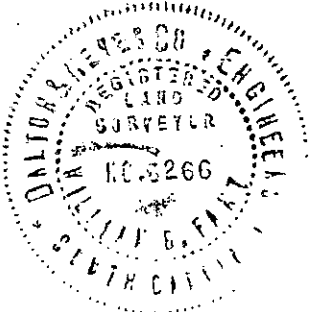

William B. Fant
DALTON & NEVES CO., ENGINEERS.

537E MIN 220

2.00 A4

AREA = 1.91 Acres